



Walla Walla Valley Metropolitan and Sub-Regional Transportation Planning Organization

Annual Listing of
Obligated Projects
January 1, 20223 through
December 31, 20223

~~Public Review Draft~~ – February 613, 20234
For TAC Review

Acknowledgements

This report is the product of a study financed in part by the U.S. Department of Transportation (Federal Highway Administration and Federal Transit Administration), the Oregon and Washington State Departments of Transportation, and local government contributions. The contents of this report reflect the views of the Walla Walla Valley Metropolitan Planning Organization/Sub-Regional Transportation Planning Organization (WWVMPO/SRTPO), which is responsible for the facts and the accuracy of the data presented herein. The contents do not necessarily reflect official views or policy of the U.S. Department of Transportation. Approval of the report by federal or state agencies constitutes acceptance of the report as evidence of work performed, but does not imply endorsement of the report's findings or recommendations. This report does not constitute a standard, specification, or regulation.

Title VI Assurance

The WWVMPO/SRTPO hereby gives public notice that it is the organization's policy to assure full compliance with Title VI of the Civil Rights Act of 1964, the Civil Rights Restoration Act of 1987, and related statutes and regulations in all programs and activities. Title VI requires that no person shall, on the grounds of race, color, or national origin be excluded from the participation in, be denied the benefits of, or be otherwise subjected to discrimination under any Federal Aid Highway program or other activity for which the WWVMPO/SRTPO receives federal financial assistance.

Any person who believes they have been aggrieved by an unlawful discriminatory practice under Title VI has a right to file a formal complaint with the WWVMPO/SRTPO. Any such complaint must be in writing and filed with the WWVMPO/SRTPO Title VI Coordinator within one hundred and eighty (180) days following the date of the alleged discriminatory occurrence. Title VI Discrimination Complaint Forms may be obtained from the WWVMPO/SRTPO Office, on the website at <https://wwwvmppo.org/plans--programs.html> at no cost to the complainant, by calling or faxing Andres Gomez at (509) 876-8002.

ADA Notice

The WWVMPO/SRTPO is committed to providing equal access in its programs, services, and activities for persons with disabilities. Civil rights legislation requires that no qualified individuals with disabilities shall, solely on the basis of their disability, be excluded from the participation in, be denied the benefits of, or be subjected to discrimination under any of the WWVMPO/SRTPO's programs, services, or activities, in accordance with:

- ♦ Americans with Disabilities Act of 1990 (ADA), as amended
- ♦ Section 504 and 508 of the Rehabilitation Act of 1973, as amended

It is the policy of the WWVMPO/SRTPO that, when viewed in their entirety, services, programs, facilities, and communications provided directly by the agency, or by a contracted service provider, are readily accessible to and usable by individuals with disabilities. This is achieved through maintaining an ADA-compliant website; holding events in accessible spaces; and providing program materials in alternative formats on request.

Language Accessibility / Accesibilidad del Lenguaje

If you require translation services to read this document, please notify Andres Gomez at (509) 876-8002 as soon as possible. Note that document translation may take 5-15 business days depending on the length of the document.

Si necesita servicios de traducción para leer este documento, por favor notifique a Andrés Gómez al (509) 876-8002 lo antes posible. Tenga en cuenta que la traducción de documentos puede tardar entre 5 y 15 días hábiles, dependiendo de la extensión del documento.

Questions, Concerns, or Comments:

107 South Third Avenue
Walla Walla, WA 99362

Phone: 509-876-8001

wwwvmppo.org

Walla Walla Valley Metropolitan Planning Organization/Sub-Regional Transportation Planning Organization Membership & Committee Roster

Walla Walla Valley Metropolitan Planning Organization (WVWVMO) Member Agencies

City of College Place (WA) • ~~City of Milton-Freewater (OR)~~ • City of Prescott (WA) • City of Waitsburg (WA) • City of Walla Walla (WA) • Umatilla County (OR) • Walla Walla County (WA) • Confederated Tribes of the Umatilla Indian Reservation (OR) • Port of Walla Walla (WA) • Valley Transit (WA) • Oregon Department of Transportation • Washington State Department of Transportation

Walla Walla Sub-Regional Transportation Planning Organization (SRTPO) Member Agencies

City of College Place (WA) • City of Prescott (WA) • City of Waitsburg (WA) • City of Walla Walla (WA) • Port of Walla Walla (WA) • Valley Transit (WA) • Walla Walla County (WA) • Washington State Department of Transportation

WVWVMO/SRTPO Policy Board (PB)

Mike Rizzitiello, City Administrator, City of College Place
~~Linda Hall, City Manager, City of Milton-Freewater~~
Douglas Venn, Council Member, City of Prescott
Randy Hinchliffe, City Administrator, City of Waitsburg
Brian Casey, Council Member, City of Walla Walla
Dan Dorrn, County Commissioner, Umatilla County
~~Todd Kimball~~~~Jennifer Mayberry~~, County Commissioner, Walla Walla County
~~Sally Kosey~~~~Dani Schulte~~, Trustee, Confederated Tribes of the Umatilla Indian Reservation
Ron Dunning, Commissioner, Port of Walla Walla
Angie Peters, General Manager, Valley Transit
Kenneth Patterson, Region Manager, ODOT Region 5
~~Todd Trepanier~~~~Brina White~~, Regional Administrator, WSDOT South Central Region

Ex Officio:

Washington State District 16: Senator Perry Dozier; Representatives Mark Klicker and Skyler Rude
U.S. District 4/5: Senators Maria Cantwell and Patty Murray; Representatives Cathy McMorris Rodgers and Dan Newhouse

WVWVMO/SRTPO Technical Advisory Committee (TAC)

Robert McAndrews, Public Works Director, City of College Place
~~Laurel Sweeney, City Planner, City of Milton-Freewater~~
Douglas Venn, Council Member, City of Prescott
Randy Hinchliffe, City Administrator, City of Waitsburg
Neal Chavre, City Engineer, City of Walla Walla
Megan Davchevski, Planner/Transit Coordinator, Umatilla County
Tony Garcia, Public Works Director, Walla Walla County
J.D. Tovey, Planning Director, Confederated Tribes of the Umatilla Indian Reservation
Meagan Blair, Governmental Affairs/Community Outreach Specialist, Port of Walla Walla
~~Jesse Kinney~~~~Randy Alexander, Deputy General~~~~Fleet, Facilities, and Special Projects~~, Manager, Valley Transit
Teresa Penninger, Planning and Program Manager, ODOT
Paul Gonseth, Planning Engineer, WSDOT

Bi-State Coordination Workgroup

Matthew Kunic Pahs , Federal Highway Administration	Angie Jones, ODOT Region 5
Jasmine Harris, Federal Highway Administration	Paul Gonseth, WSDOT
Ned Conroy, Federal Transit Administration	Anna Ragaza-Bourassa Kate Tollefson , WSDOT
Teresa Penninger, ODOT Region 5	Olivia Meza Kristin Melcher , WSDOT

WVWVMO/SRTPO Staff

Andres Gomez, Executive Director

~~Timothy J. Barrett~~Mansee Chauhan,
~~Associate~~Transportation Planner

Table of Contents

<u>Introduction</u>	<u>1</u>
<u>Walla Walla Valley Metropolitan Planning Organization</u>	<u>1</u>
<u>Walla Walla Sub-Regional Transportation Planning Organization</u>	<u>1</u>
<u>Transportation Planning and Programming Overview</u>	<u>3</u>
<u>Walla Walla Valley Metropolitan and Regional Transportation - 2045 Plan</u>	<u>3</u>
<u>Metropolitan and Regional Transportation Improvement Program</u>	<u>4</u>
<u>Annual Listing of Obligated Projects</u>	<u>5</u>
<u>Purpose and Scope</u>	<u>5</u>
<u>Regulatory Requirements</u>	<u>5</u>
<u>Frequently Used Terminology</u>	<u>5</u>
<u>Public Involvement</u>	<u>9</u>
<u>List of Calendar Year 2023 Federal Fund Obligations</u>	<u>10</u>
<u>Appendices</u>	<u>1</u>
<u>Appendix A – Public Comments</u>	<u>1</u>
<u>Introduction</u>	<u>1</u>
<u>Walla Walla Valley Metropolitan Planning Organization</u>	<u>1</u>
<u>Walla Walla Sub-Regional Transportation Planning Organization</u>	<u>1</u>
<u>Transportation Planning and Programming Overview</u>	<u>3</u>
<u>Walla Walla Valley Metropolitan and Regional Transportation - 2045 Plan</u>	<u>3</u>
<u>Metropolitan and Regional Transportation Improvement Program</u>	<u>4</u>
<u>Annual Listing of Obligated Projects</u>	<u>5</u>
<u>Purpose and Scope</u>	<u>5</u>
<u>Regulatory Requirements</u>	<u>5</u>
<u>Frequently Used Terminology</u>	<u>5</u>
<u>Public Involvement</u>	<u>8</u>
<u>List of Calendar Year 2022 Federal Fund Obligations</u>	<u>9</u>
<u>Appendices</u>	<u>1</u>
<u>Appendix A – Public Comments</u>	<u>1</u>

Formatted: Default Paragraph Font, Check spelling and grammar

Formatted: Default Paragraph Font, Check spelling and grammar

Formatted: Default Paragraph Font, Check spelling and grammar

Formatted: Default Paragraph Font, Check spelling and grammar

Formatted: Default Paragraph Font, Check spelling and grammar

Formatted: Default Paragraph Font, Check spelling and grammar

Formatted: Default Paragraph Font, Check spelling and grammar

Formatted: Default Paragraph Font, Check spelling and grammar

Formatted: Default Paragraph Font, Check spelling and grammar

Formatted: Default Paragraph Font, Check spelling and grammar

Formatted: Default Paragraph Font, Check spelling and grammar

Formatted: Default Paragraph Font, Check spelling and grammar

Formatted: Default Paragraph Font, Check spelling and grammar

Formatted: Default Paragraph Font, Check spelling and grammar

Introduction

Metropolitan and regional transportation planning organizations facilitate the coordinated planning and implementation of a seamless transportation system for all users. This effort requires cooperation and close collaboration among all entities involved in implementing, maintaining, and improving individual network segments.

In the Walla Walla Valley, this facilitation responsibility is assigned to the Walla Walla Valley Metropolitan Planning Organization and Sub-Regional Transportation Planning Organization (WWVMPO/SRTPO), which includes representation from Oregon and Washington State, the Confederated Tribes of the Umatilla Indian Reservation, Valley Transit, the Port of Walla Walla, and the cities and counties in the region.

Walla Walla Valley Metropolitan Planning Organization

Established on March 27, 2013, the Walla Walla Valley Metropolitan Planning Organization (WWVMPO) is a bi-state transportation planning agency located in the Walla Walla Valley region. As the federally designated MPO for an urban area with a population greater than 50,000, the WWVMPO carries out the **continuing, cooperative, and comprehensive (3C) multimodal transportation planning process** that encourages and promotes the safe and efficient development, management, and operation of surface transportation systems to serve the mobility needs of people and freight, and to foster economic growth and development, while minimizing transportation-related fuel consumption and air pollution ([23 USC 134](#)).

Federal regulations require the WWVMPO to develop a regionally coordinated long-range transportation plan and short-range improvement program to ensure consistency and efficient use of federal transportation funds. The bi-state planning area, shown in the map on Page 2, was expanded in early 2017 and includes the cities of College Place, Milton-Freewater, Prescott, Waitsburg, and Walla Walla, as well as portions of Umatilla and Walla Walla Counties.

The majority of funding for the WWVMPO is provided through transportation planning grants from the Federal Highway Administration (FHWA) and Federal Transit Administration (FTA), administered and supported by the Oregon and Washington State Departments of Transportation (ODOT and WSDOT).

Walla Walla Sub-Regional Transportation Planning Organization

The Walla Walla Sub-Regional Transportation Planning Organization (SRTPO) was created by an agreement, effective July 1, 2013, between the Benton-Franklin-Walla Walla Regional Transportation Planning Organization (RTPO) and the WWVMPO in order to make regional planning efforts with the new MPO more efficient. The SRTPO boundary, also shown in the figure on Page 2, assigns almost all of Walla Walla County to the WWVMPO, as the area covered under the newly established SRTPO. The Burbank area, a small portion of western Walla Walla County, is by U.S. Census determination within the Kennewick-Pasco-Richland urbanized area. Therefore, this portion of Walla Walla County is part of the Benton-Franklin RTPO and MPO planning area.

The Walla Walla SRTPO activities comply with Washington State's RTPO requirements ([RCW 47.80](#)), which call for **transportation planning, at all jurisdictional levels, to be coordinated with local comprehensive plans** in order to achieve both statewide and local transportation goals.

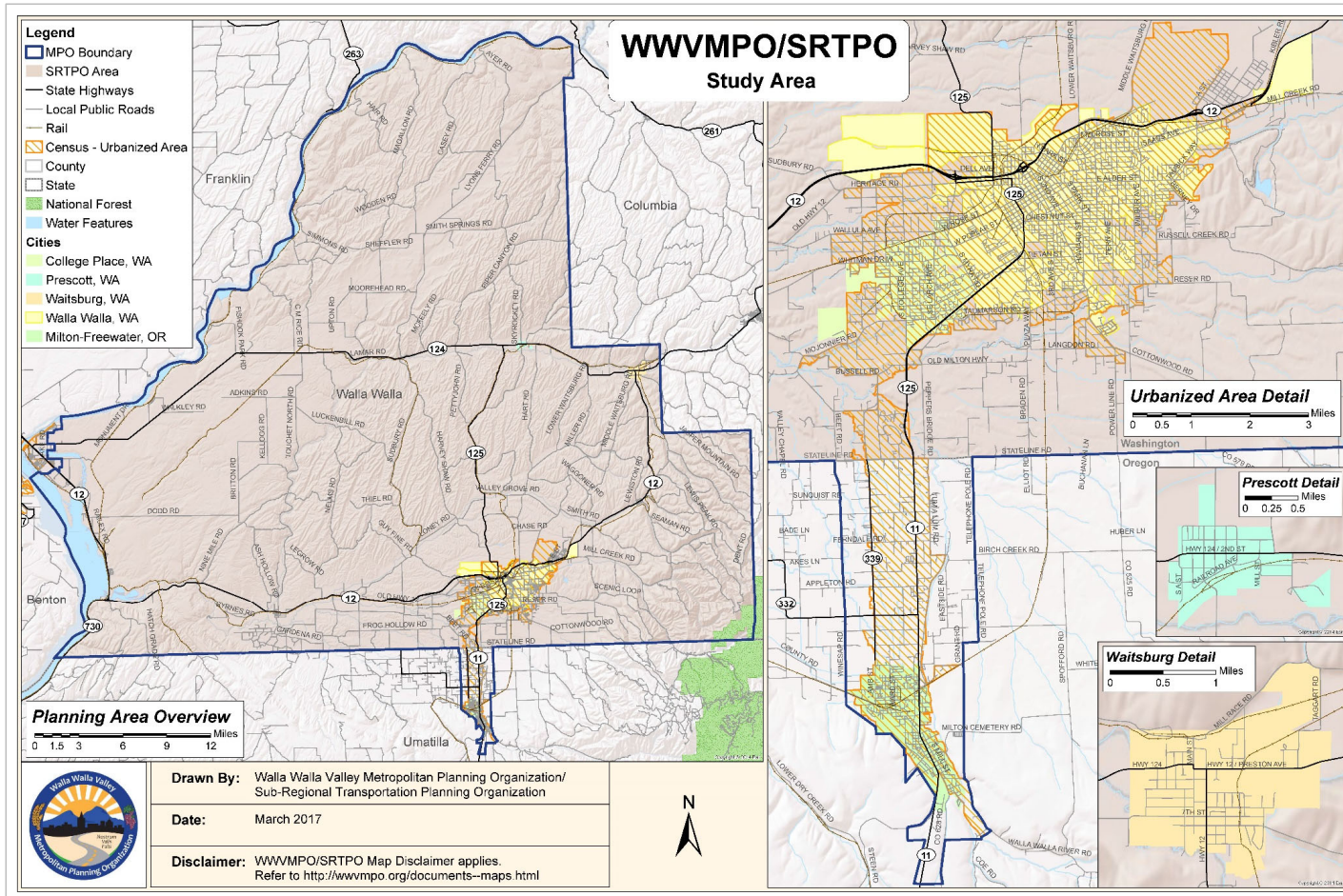

Instead of creating a separate Policy Board and Technical Advisory Committee (TAC) for the SRTPO, the WWVMPO chose to expand the current MPO Policy Board and TAC to include additional members. Agencies participating as members of the SRTPO include the MPO members in Washington State and representatives from the cities of Prescott and Waitsburg.

State funding for the SRTPO, appropriated through WSDOT, is used to carry out the regional transportation planning activities.

Transportation Planning and Programming Overview

Walla Walla Valley Metropolitan and Regional Transportation - 2045 Plan

Adopted on February 3, 2021, the Walla Walla Valley Metropolitan and Regional Transportation - [2045 Plan](#) was developed in collaboration with the Oregon and Washington State Departments of Transportation, local governments, transit operators, resource agencies, stakeholders, and the public. The 2045 Plan offers an overview of cross-jurisdictional transportation services and inventories, identifies existing needs and region-wide challenges, and analyzes future growth and travel demand. The 2045 Plan includes **multi-modal policy, action, and investment recommendations** to address mobility concerns, support continued growth, and work to achieve community goals. Based on federal and state laws, the plan must:

- ◆ Have no less than a 20-year horizon and undergo an update every four years;
- ◆ Address all mode of transportation, as well as operational and management strategies;
- ◆ Inventory existing and proposed transportation infrastructure and services;
- ◆ Analyze current and projected transportation demand;
- ◆ Evaluate and document system performance, primarily focused on safety and infrastructure conditions;
- ◆ Discuss potential environmental impacts and mitigation activities; and
- ◆ Demonstrate financial constraint for planned projects.

Developed in compliance with these requirements, the 2045 Plan provides a **regional vision** for future multimodal transportation strategies and investments that improve access and mobility within the entire Walla Walla Valley. The plan establishes the strategic framework for meeting the region's existing and future transportation needs, and it serves as the link between local agency comprehensive plans and their transportation elements and the [Oregon](#) and [Washington State](#) Transportation Plans. The plan also integrates the region's [Coordinated Public Transit - Human Services Transportation Plan](#) and the [Blue Mountain Region Trails Plan](#).

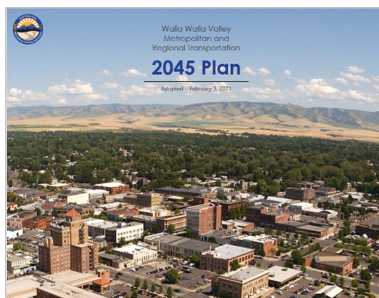

The 2045 Plan addresses all modes of transportation, including pedestrian, bicycle, public transit, and freight services and infrastructure, as well as roadways, focusing on those highways, county roads, and city streets that are deemed regionally significant and have a federal functional classification.

Metropolitan and Regional Transportation Improvement Program

Federal and state laws also require that the WWVMPO/SRTPO develop a short-term Transportation Improvement Program (TIP) for its Metropolitan and Sub-Regional Transportation Planning Organization study areas. Federal requirements call for a four-year, financially constrained list of projects, whereas Washington State requirements stipulate a six-year list of projects. In lieu of producing two separate documents, the combined Walla Walla Valley Metropolitan and Regional Transportation Improvement Program (M/RTIP).

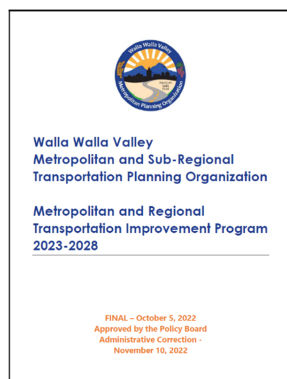

The M/RTIP is a **six-year project program**, which demonstrates financial constraint for federal funds throughout the first four years of the integrated financial plan. The M/RTIP builds on the 2045 Plan, adopted by the WWVMPO/SRTPO; the city and county six-year Comprehensive Transportation Programs, developed annually by each of the local Washington State member entities; the Transportation System Plans adopted by Oregon member entities; the six-year Transit Development Plan, developed annually by the local public transportation agency, and the project lists generated by the Departments of Transportation with jurisdiction in the region.

The projects contained in the M/RTIP must be consistent with the 2045 Plan policy, action, and project recommendations. The M/RTIP is updated annually and functions as a project programming document

and as a financial plan that identifies all federally funded transportation projects, as well as other state and local transportation improvements of regional significance, regardless of their funding source.

General steps in the development of the M/RTIP include:

- ◆ On a biennial basis, the WWVMPO/SRTPO issues a **Call for Projects** for the anticipated federal funding; local entities select projects from the fiscally constrained project list in the 2045 Plan; and the submitted projects are prioritized using the regionally adopted selection process.
- ◆ Washington State city and county governments and public transportation agencies prepare and submit their local six-year programs to WSDOT and the WWVMPO/SRTPO. State- and locally funded but regionally significant projects contained in the **six-year plans are integrated** into the M/RTIP.
- ◆ Prior to the **M/RTIP adoption**, the WWVMPO/SRTPO reviews all projects to ensure that:
 - ◆ All projects scheduled to receive federal funding are included in the M/RTIP;
 - ◆ Projects are fiscally constrained by year and funding source;
 - ◆ All regionally significant projects are included, regardless of their funding source;
 - ◆ The projects are consistent with policies, actions, and projects laid out in the 2045 Plan; and
 - ◆ Stakeholders and the public were given early and reasonable opportunities for involvement.

The approved M/RTIP is then included in the Statewide Transportation Improvement Programs (STIPs) and ODOT and WSDOT are responsible for the statewide coordination of their respective STIPs. Following the federal approval of the STIPs and the integrated M/RTIP, local jurisdictions may begin obligating federal funds for their projects. Both DOTs manage the local portion of the federal highway funds on a **first-come, first-served basis** up to the region's allocation amount. Additional projects may proceed using advance construction and the sponsors are reimbursed once additional federal funds are available.

Annual Listing of Obligated Projects

Purpose and Scope

In calendar year 202~~23~~, federal funding obligated for transportation projects in the WWVMPO/SRTPO study area totaled just over \$~~11.213.0~~ million dollars. These federal funding awards are documented in an Annual Listing of Obligated Projects (ALOP), which serves as a **record of federal project delivery** and as a progress report for the purpose of disseminating public information and providing government transparency.

Regulatory Requirements

According to 23 CFR 450.334, the WWVMPO/SRTPO is required to annually publish a list of transportation improvements, for which federal funds have been obligated. While regulations give primary responsibility for this report to the WWVMPO/SRTPO, the report is a **collaborative effort** among all recipient agencies. ODOT, WSDOT, Milton-Freewater Public Transportation, Valley Transit, and other WWVMPO/SRTPO member entities who provide information and feedback. The ALOP fulfills the following requirements:

- ◆ Within 90 calendar days following the end of the program year, an annual listing must be developed for projects that received funding authorized under 23 USC and 49 USC Chapter 53;
- ◆ The listing must be cooperatively developed by the MPO, the State, and public transportation operators, based on their respective, agreed-on responsibilities (23 CFR 450.314(a));
- ◆ For activities within the MPO area, the Annual Listing of Obligated Projects must include –
 - ◆ All federally funded projects authorized or revised to increase obligations in the past year;
 - ◆ Sufficient description (i.e., type of work, termini and length) to identify the project or phase, along with information on the lead agency for the particular project or phase;
 - ◆ Total project cost as well as the federal funding requested in the M/RTIP, obligated during the past year, and any amount remaining and available for obligation in subsequent years; and
- ◆ The ALOP must be published in accordance with the region's public participation criteria for the M/RTIP.

Based on this guidance, the ALOP only lists transportation projects that have received federal funds during the reporting period, which is defined as calendar year 202~~32~~ for this report. Other projects that were programmed, but received no federal obligation, are not included.

A single project may appear multiple times in this report, due to obligation activity occurring for either different phases of the same project, multiple transactions occurring within the reporting period, or by way of using multiple federal funding sources on a single project.

Frequently Used Terminology

Obligation

In the context of this report, obligation is the federal government's legal commitment to pay the Federal share of a project's cost, and an obligated project is one that has been authorized by the federal agency as meeting eligibility requirements. The amount of the obligation usually does not equal the total cost of the project, as an obligation may be for only one phase of a multi-phased project, and the obligation amount does not account for state or local funding contributions. It is also important to

understand that projects, for which funds have been obligated, are not necessarily initiated or completed in the indicated year.

- ♦ For **FTA** funded projects, obligation has two separate meanings: First, obligation occurs when the recipient is awarded federal assistance through a **Grant or Cooperative Agreement**. Second, when used in connection with a recipient's use of the FTA Award, obligation means an order placed for property and services, a third-party contract entered into, a sub-agreement made, or a similar transaction. For the purpose of this ALOP, the first definition of obligation applies.
- ♦ For **FHWA** funded projects, obligation occurs when a **Project Agreement** is executed, and the State or local grantee requests that the funds be obligated. Thereafter, the recipient can begin incurring eligible project expenses; subsequent reimbursement requests must demonstrate that the incurred costs are consistent with the project agreement and all applicable federal rules.

Deobligation

In the event that the obligated funding set aside for a specific project has not been spent, deobligation (also called release) occurs and the promise of funds is returned to the federal government. Deobligation also occurs when a project phase does not use all of the programmed funding and there is an additional phase or phases that can utilize those funds, or when funds are moved between phases.

Project Phase

Project implementation most often occurs in phases. Typically, obligation covers a particular phase of a project, such as the preliminary engineering or purchase of right-of-way for a highway project. Therefore, projects listed in this report indicate the phase or portion of work for which the federal funds have been secured.

- ♦ **Preliminary Engineering (PE)** - includes evaluation of a range of design options and elements; data on which to base final design is gathered, including community needs and desires. This phase may include preparation of detailed plans adequate for construction contracting.
- ♦ **Right of Way (RW)** - involves securing all of the land needed for a project. This phase includes detailed property identification, settlements with owners, and obtaining any necessary permits.
- ♦ **Construction (CN)** - carries a project from the construction onset through the final payment to contractors.

In select cases, projects may also include phases for planning (PL), environmental assessment (EA), advance construction (AC), or utility relocation activities.

Project Funding Sources

Transportation projects are funded from a variety of sources, and federal funds rarely cover a project's full cost. Most **federal programs require a non-federal match**, which typically accounts for 10.27 percent of the total cost for projects in the Oregon portion of the study area and 13.5 percent for projects implemented in the Washington State portion of the WWVMPO/SRTPO.

This overview of federal funding covers just a small portion of the sources available to the WWVMPO/SRTPO members, but addresses most federal funding programs identified in the obligation table. For a complete listing of potential funding sources, please review the WSDOT [STIP Training Manual](#) (P. 74ff).

Commented [TJB1]: Advanced construction - worth mentioning?

Federal Highway Administration Programs

Surface Transportation Block Grant (STBG) – as continuation of the Surface Transportation Program (STP) funding, the STBG program provides flexible funding that may be used by state DOTs, counties, and cities for projects to preserve and improve the conditions and performance on any Federal-aid highway, roadway, bridge, and tunnel project. Also eligible are pedestrian and bicycle infrastructure and transit capital projects, including intercity bus terminals. The STBG program includes sub-allocated funds based on population (**US** = Urban Small; **R** = Rural) and flexible (**FLEX**) funds for use anywhere.

STBG Set-aside for Transportation Alternatives (TA) – as a continuation of Transportation Alternatives Program (TAP) funding, the TA program provides funding for programs and projects defined as transportation alternatives, including on- and off-road pedestrian and bicycle facilities; infrastructure projects for improving non-driver access to public transportation and enhanced mobility; community improvement activities and environmental mitigation; recreational trail program projects; safe routes to school projects; and projects for the planning, design, or construction of boulevards and other roadways largely in the right-of-way of former Interstate System routes or other divided highways.

Carbon Reduction Program (CRP) – funds projects that reduce transportation emissions or vehicle-miles traveled, with eligible projects ranging from statewide strategy development to advanced transportation and congestion management technologies.

National Highway Performance Program (NHPP) – funds construction, reconstruction, resurfacing, restoration, rehabilitation, and preservation of highways and bridges for projects located on the National Highway System (NHS); funding is also provided for bridge and tunnel inspection and evaluation, safety projects, environmental restoration and mitigation, intelligent transportation systems (ITS), and bicycle and pedestrian infrastructure.

Highway Safety Improvement Program (HSIP) – provides funding for engineering countermeasures to reduce fatal and serious injury collisions in order to achieve a significant reduction in traffic fatalities and serious injuries on all public roads. These funds are made available to all state and local agencies and tribal nations, and can be applied to all public roadways. DOTs prioritize and program state and local projects based on the respective Strategic Highway Safety Plan – Oregon’s Transportation Safety Action Plan (TSAP) and Washington State’s Target Zero. The HSIP program has a set-aside for the railway/highway crossing program.

Highway Improvement Program (HIP) – funds construction of highways, bridges and tunnels per 23 USC 133 (b)(1)(A), including related design and right of way. These funds were first made available through the 2018 Omnibus bill.

Federal Transit Administration Programs

Section 5307 Urbanized Area Formula Grants – are apportioned by a formula to each urbanized area, and are available for planning, capital expenditures, and operating assistance.

Job Access and Reverse Commute (JARC – previously Section 5316) program activities, which focused on providing services to low-income individuals to access jobs, became eligible activities under the Urbanized Area Formula program in 2012.

Section 5310 Enhanced Mobility of Seniors and Individuals with Disabilities – enhances mobility for seniors and persons with disabilities by providing funds for programs to serve the special needs of

transit-dependent populations beyond traditional public transportation services and Americans with Disabilities Act (ADA) complementary paratransit services. Projects selected for funding must be included in a locally developed Coordinated Public Transit - Human Service Transportation Plan for the respective area. State DOTs administer these funds through a competitive grant program. New Freedom (previously Section 5317) activities, which focused on services and improvements to benefit individuals with disabilities above and beyond the ADA requirements, were folded into the Section 5310 program in 2012.

Section 5304 Transportation Planning – supports cooperative, continuous, and comprehensive planning and other technical assistance activities for making transportation investment decisions. These formula funds are apportioned to each state for metropolitan and statewide planning.

Section 5339 Buses and Bus Facilities – funds new buses, bus facilities, and equipment, as well as the rehabilitation of existing buses through upgrades, overhauls, and retrofits.

As stated above, most federal grants require matching funds, which are not included in the obligation report.

Additional Terms Used in the Obligation Table

- ◆ **Agency** - Name of the agency that is administering the project (signatory to the project agreement)
- ◆ **Project Name** - Title of project
- ◆ **Begin** - Beginning terminus of project
- ◆ **End** - Ending terminus of project
- ◆ **Length** - Length of project (in miles)
- ◆ **Project Number** - Portion of the federal aid number that uniquely identifies the project
- ◆ **STIP ID** - Unique project identifier from the Statewide Transportation Improvement Program
- ◆ **Fund Program Name** - Source of funding program that were obligated/deobligated
- ◆ **Phase** - Stage of the project where the obligated/deobligated funds are being utilized –
 - ◆ PE = Preliminary Engineering
 - ◆ RW = Right of Way
 - ◆ UR = Utility Relocation
 - ◆ CN = Construction
- ◆ **Previous Federal** - Total federal funds previously obligated within the noted funding program and phase
- ◆ **Current Federal** - Total federal funds obligated within the noted funding program and phase as of the approved date
- ◆ **Obligated** - Change in amount of federal funds ('Current Federal' minus 'Previous Federal') within the noted fund program and phase on the approved date; if positive, funds were obligated (made available to an agency); if negative, funds were de-obligated (reduced from an agency's available funding)
- ◆ **Approved** - Date the obligation/deobligation activity was approved by FHWA or FTA
- ◆ **Closed** - Date of the Administrative Review letter; if blank, no letter was sent during the reporting period

Public Involvement

Citizens and interested parties are provided opportunity to comment on the draft ALOP as required under the Fixing America's Surface Transportation (FAST) Act. The public review and comment period for the 202~~23~~ ALOP will be held from February ~~7~~⁶ through February ~~20~~¹⁹, 202~~34~~.

Public notices announcing the availability of the document will be published in the newspaper of record and on the WWVMPO/SRTPO website. A copy of the 202~~23~~ ALOP will be made available for public viewing on the agency's website at <https://wwwvmpo.org/public-participation.html>. All public comments related to this document will be included in Appendix A of the final version.

List of Calendar Year 2022²³ Federal Fund Obligations

The projects listed in the following table were previously approved by the WWVMPO/SRTPO Policy Board through adoption of the region's M/RTIP.

Agency	Project Name	Begin	End	Length	STIP ID	Phase	Program	Current Fed	Previous Fed	Fed Obligated	Approved	Closed
Washington MPO/SRTPO Area												
Valley Transit	Replace One (1) Small Heavy-Duty Transit Bus (2023)	n/a	n/a	n/a	1902	All	FTA 5307	\$ 714,858.00	\$ -	\$ 714,858.00		
Valley Transit	Replace up to Four (4) Heavy Duty Transit Bus (2023)	n/a	n/a	n/a	2110	All	FTA 5307	\$2,859,433.00	\$ -	\$ 2,859,433.00		
Valley Transit	Valley Transit Main Facility Security Fence and Accessibility Upgrades	n/a	n/a	n/a	1707	All	FTA 5339	\$ 175,561.00	\$ -	\$ 175,561.00		
Valley Transit	CNG Compressor, CNG Control Equipment, Safety and Security Improvements, and Project Administration	n/a	n/a	n/a	1803	All	FTA 5307	\$ 413,375.00	\$ -	\$ 280,711.00		
Walla Walla	Citywide Preventative Bridge Maintenance	n/a	n/a	n/a	WA-14814	PE	Bridge	\$ 287,700.00	\$ -	\$ 287,700.00	3/29/2023	
Walla Walla Co.	Dell Sharpe Bridge	MP 5.20	MP 5.80	0.6	WA-10425	RW	Bridge	\$ 81,800.00	\$ -	\$ 81,800.00	1/30/2023	
Walla Walla Co.	Arch Bridge	MP 2.64	MP 2.94	0.3	WA-12649	PE	Bridge	\$ 145,821.36	\$ 145,769.00	\$ 52.36	12/27/2023	1/8/2024
Walla Walla Co.	Arch Bridge	MP 2.64	MP 2.94	0.3	WA-12649	CN	Bridge	\$1,543,496.07	\$1,748,673.00	\$ (205,176.93)	12/27/2023	1/8/2024
Walla Walla Co.	Deck Repair - Hart and Gose St Bridges	Various	Various	0.05	WA-14594	PE	Bridge	\$ 115,597.00	\$ -	\$ 115,597.00	6/26/2023	
Walla Walla Co.	Mill Creek Road	MP 10.5	MP 11.5	1	ER- N/A	CN	Emergency Relief (ER)	\$ 574,516.00	\$ 535,253.00	\$ 39,263.00	4/19/2023	9/26/2023
Walla Walla Co.	Mill Creek Road	MP 10.5	MP 11.5	1	ER- N/A	CN	Emergency Relief (ER)	\$ 574,513.01	\$ 574,516.00	\$ (2.99)	9/8/2023	9/26/2023
Walla Walla Co.	Mill Creek Road MP 6.5 to MP 8.0	MP 6.50	MP 8.00	1.5	WA-13155	PE	Federal Lands	\$ 262,503.00	\$ -	\$ 262,503.00	2/15/2023	
Walla Walla	Citywide Pedestrian Safety	Citywide	Citywide	n/a	WA-11918	PE	HSIP	\$ 137,533.05	\$ 139,435.00	\$ (1,901.95)	10/16/2023	10/18/2023
Walla Walla	Citywide Pedestrian Safety	Citywide	Citywide	n/a	WA-11918	RW	HSIP	\$ 46,291.09	\$ 46,577.00	\$ (285.91)	10/16/2023	10/18/2023
Walla Walla	Citywide Pedestrian Safety	Citywide	Citywide	n/a	WA-11918	CN	HSIP	\$ 591,765.05	\$ 607,628.00	\$ (15,862.95)	10/16/2023	10/18/2023
Walla Walla	Rose Street Pavement Preservation	West City Boundry	N Park Street	2.28	WA-13991	PE	HSIP	\$ 275,500.00	\$ -	\$ 275,500.00	4/10/2023	
Walla Walla	Rose Street Pavement Preservation	West City Boundry	N Park Street	2.28	WA-13991	PE	HSIP	\$ 290,500.00	\$ 275,500.00	\$ 15,000.00	6/20/2023	
Walla Walla	Rose Street Pavement Preservation	West City Boundry	N Park Street	2.28	WA-13991	CN	HSIP	\$1,803,200.00	\$ -	\$ 1,803,200.00	8/31/2023	
Walla Walla Co.	Bridge Guardrail Safety	Varies	Varies	n/a	WA-14196	CN	HSIP	\$ 477,423.00	\$ -	\$ 477,423.00	7/21/2023	
Walla Walla	2nd Avenue Pavement Restoration	Birch Street	Howard Street	1.43	WA-13990	PE	NHS Asset Management	\$ 104,400.00	\$ 84,400.00	\$ 20,000.00	6/20/2023	
Walla Walla	2nd Avenue Pavement Restoration	Birch Street	Howard Street	1.43	WA-13990	CN	NHS Asset Management	\$1,900,552.00	\$ -	\$ 1,900,552.00	8/31/2023	
Walla Walla	Rose Street Pavement Preservation	West City Boundry	N Park Street	2.28	WA-13991	PE	NHS Asset Management	\$ 110,000.00	\$ -	\$ 110,000.00	1/20/2023	
Walla Walla	Rose Street Pavement Preservation	West City Boundry	N Park Street	2.28	WA-13991	CN	NHS Asset Management	\$1,588,825.00	\$ -	\$ 1,588,825.00	8/31/2023	
Waitsburg	Mill Race Road Grade Crossing	Main Street	City Limits	0.2	Waitsburg6	CN	STP Regional	\$ 294,462.31	\$ 295,566.00	\$ (1,103.69)	2/24/2023	1/31/2023
Walla Walla	Isaacs Avenue Improvements	Division St.	Tausick Way	1.83	WA-09465	PE	STP Regional	\$ 224,917.13	\$ 221,408.00	\$ 3,509.13	2/21/2023	1/19/2023
Walla Walla	Isaacs Avenue Improvements	Division St.	Tausick Way	1.83	WA-09465	CN	STP Regional	\$1,998,665.87	\$2,002,175.00	\$ (3,509.13)	2/21/2023	1/19/2023
Walla Walla Co.	Peppers Bridge Rd MP 0.36 to 1.61	MP 0.36	MP 1.61	1.25	WA-01920	CN	STP Regional	\$ 950,000.00	\$ -	\$ 950,000.00	7/14/2023	
Walla Walla Co.	Peppers Bridge Rd MP 0.36 to 1.61	MP 0.36	MP 1.61	1.25	WA-01920	CN	STP Regional	\$1,730,000.00	\$ 950,000.00	\$ 780,000.00	8/24/2023	
Walla Walla Co.	Peppers Bridge Rd MP 0.36 to 1.61	MP 0.36	MP 1.61	1.25	WA-01920	CN	STP Regional	\$1,937,289.00	\$1,730,000.00	\$ 207,289.00	9/15/2023	
Walla Walla Co.	Peppers Bridge Rd MP 0.36 to 1.61	MP 0.36	MP 1.61	1.25	WA-01920	CN	STP Regional	\$1,986,551.00	\$1,937,289.00	\$ 49,262.00	12/27/2023	
WSDOT	US 12/Snake River Vaughn Hubbard Bridge EB - Repair Floor Beams	MP 294.510	MP 294.850	0.34	501218F	PE	NHPP	\$ -	\$ 65,879.50	\$ (65,879.50)	3/13/2023	
WSDOT	SR 125/Plaza Way - Railroad Crossing Improvements	MP 4.40	MP 4.55	0.15	512502R	PE	RAIL	\$ 223,008.00	\$ 177,175.00	\$ 45,833.00	7/3/2023	
WSDOT	US 730/4.1 Miles to 5.2 Miles N of Oregon Border - Rockfall Prevention	MP 4.090	MP 4.160	0.07	573001I	PE	STBG-F	\$ 325,444.00	\$ 278,952.00	\$ 46,492.00	4/10/2023	
WSDOT	US 730/4.1 Miles to 5.2 Miles N of Oregon Border - Rockfall Prevention	MP 4.090	MP 4.160	0.07	573001J	PE	STBG-F	\$ 132,792.00	\$ 113,861.00	\$ 18,931.00	4/10/2023	
WSDOT	US 730/3.0 Miles N of Oregon Border - Rockfall Prevention	MP 2.9	MP 3.11	0.21	573001G	PE	STBG-F	\$ 347,530.00	\$ 204,160.00	\$ 143,370.00	3/21/2023	
WSDOT	US 730/3.0 Miles N of Oregon Border - Rockfall Prevention	MP 2.9	MP 3.11	0.21	573001H	PE	STBG-F	\$ 29,528.00	\$ 21,903.00	\$ 7,625.00	3/21/2023	

Funding Program Key: **Bridge** - Bridge Replacement/Rehabilitation Program, **FTA 5307** - Urbanized Area Formula Grants, **FTA 5339** - Grants for Buses and Bus Facilities Formula Program, **HIP** - Highway Improvement Program, **HSIP** - Highway Safety Improvement Program, **Rail** - Rail Highway Safety, **STPBG(R)** - Surface Transportation Block Grant Rural Program, **STPBG(US)** - STPBG Urban Small, STP - WSDOT Surface Transportation Program, **STBG(F)**-STBG Flexible, **TA** - STBG Set-Aside for Transportation Alternatives Program, **LP Federal** - WSDOT Local Programs Additional Obligation Authority, **NHS** - National Highway System

WWVMPO/SRTPO 2022²³ Annual Listing of Obligated Projects

Agency	Project Name	Begin	End	Length (Miles)	STIP ID	Fund Program	Phase	Previous Federal \$	Current Federal \$	Obligated Federal \$	Approved	Closed
Washington MPO/SRTPO Area												
Valley Transit	Replace One (1) Small Heavy-Duty Transit Bus	n/a	n/a	n/a	1902	FTA 5307	ALL	\$ -	\$ 4,171,497	\$ 4,171,497		
Valley Transit	Replace One (1) Heavy Duty Transit Bus	n/a	n/a	n/a	2110	FTA 5307	ALL					
Valley Transit	Valley Transit Main Facility Security Fence	n/a	n/a	n/a	1707	FTA 5339	ALL	\$ -	\$ 84,000	\$ 84,000		
College Place	Mojonnier Road Reconstruction	College Avenue	Bluvue Lane	0.64	WA-11693	STP(US)	PE	\$ -	\$ 390,000	\$ 390,000	5/2/2022	
Walla Walla	Citywide Pedestrian Safety	Citywide	Citywide		WA-11918	HSIP	CN	\$ 559,812	\$ 607,628	\$ 47,816	5/16/2022	
Walla Walla	Poplar Street - Colville to 5th	Colville Street	5th Avenue	0.36	WA-11548	HSIP	CN	\$ -	\$ 1,250,000	\$ 1,250,000	1/5/2022	
						STP(US)	CN	\$ -	\$ 998,615	\$ 998,615	1/5/2022	
						HIP	PE	\$ 126,339	\$ 126,084	\$ -255	7/25/2022	
						HIP	CN	\$ -	\$ 255	\$ 255	7/25/2022	
						HSIP	CN	\$ 1,250,000	\$ 1,963,296	\$ 713,296	7/25/2022	
						STP(US)	PE	\$ 198,661	\$ 89,575	\$ -109,086	7/25/2022	
						STP(US)	CN	\$ 998,615	\$ 1,107,701	\$ 109,086	7/25/2022	
Walla Walla Co.	Bridge Guardrail Safety	Varies			WA-14196	HSIP	PE	\$ -	\$ 50,000	\$ 50,000	8/5/2022	
Walla Walla Co.	Countywide Signing & Guideposts	Countywide	Countywide		WA-12653	HSIP	PE	\$ 12,877	\$ 14,587	\$ 1,710	5/9/2022	4/21/2022
						HSIP	CN	\$ 141,123	\$ 139,413	\$ -1,710	5/9/2022	4/21/2022
Walla Walla Co.	Dell Sharpe Bridge	MP 5.20	MP 5.80	0.6	WA-10425	Bridge	PE	\$ 625,000	\$ 789,705	\$ 164,705	5/16/2022	
Walla Walla Co.	Drumheller Bridge	MP 3.00	MP 4.00	0.1	WA-12651	Bridge	PE	\$ 125,000	\$ 55,039	\$ 69,961	5/3/2022	4/20/2022
						Bridge	CN	\$ 552,796	\$ 441,261	\$ -111,535	5/3/2022	4/20/2022
Walla Walla Co.	Mill Creek Rd. MP 1.10 to MP 3.96	MP 1.10	MP 3.96	2.86	WA-09572	STP(R)	CN	\$ -	\$ 846,131	\$ 846,131	3/23/2022	
						LP Federal	CN	\$ -	\$ 821,000	\$ 821,000	6/22/2022	
	Mill Creek Road MP 6.5 to MP 8.0	MP 6.50	MP 8.00	1.5	WA-13155	FLAP	AC	\$ -	\$ 262,503	\$ 262,503	9/8/2022	
	Wallula Avenue	MP 2.00	MP 2.20	0.2	WA-09564	HSIP	CN	\$ -	\$ 695,553	\$ 695,553	9/8/2022	
	Wallula Avenue	MP 2.00	MP 2.20	0.2	WA-09564	STP(R)	CN	\$ -	\$ 240,228	\$ 240,228	9/8/2022	
WSDOT (WWV)	WSDOT: SR 125 and SR 125 Spur (SR 125/Plaza Way Vic. Stage 2)	Plaza Way	Orchard Street		512502S-36	STP	CN	\$ -	\$ 302,000	\$ 302,000	4/25/2022	
						STP	CN	\$ 302,000	\$ 658,464	\$ 356,464	7/26/2022	
						STP	CN	\$ 658,464	\$ 684,826	\$ 26,362	8/3/2022	
	WSDOT: SR 125/Plaza Way RR Crossing	RR Crossing	RR Crossing		512502R36	Railroad	RW	\$ -	\$ 77,175	\$ 77,175	5/3/2022	
		Vic. Dalles	Vic. Dalles									
	WSDOT: SR 125/Plaza Way Vic. Stage 2	Military/9th/Plaza	Military/9th/Plaza		WA-02008	STP	PE	\$ 148,000	\$ 98,000	\$ -50,000	7/19/2022	
		Vic. Dalles	Vic. Dalles									
	WSDOT: SR 125/Plaza Way Vic. Stage 2	Military/9th/Plaza	Military/9th/Plaza		WA-02008	STP	CN	\$ -	\$ 17,299	\$ 17,299	7/19/2022	

Funding Program Key: **Bridge** - Bridge Replacement/Rehabilitation Program, **FTA 5307** - Urbanized Area Formula Grants, **FTA 5339** - Grants for Buses and Bus Facilities Formula Program, **HIP** - Highway Improvement Program, **HSIP** - Highway Safety Improvement Program, **Railroad** - HSIP Railway-Crossing Program, **STP(R)** - Surface Transportation Block Grant Rural Program, **STP(US)** - STP Urban Small, STP - WSDOT Surface Transportation Program, **TA** - STBG Set-Aside for Transportation Alternatives Program, **LP Federal** - WSDOT Local Programs Additional Obligation Authority

Appendices

Appendix A – Public Comments

Public Comment Period February 7~~6~~ through February 20~~19~~, 202~~34~~

The public comment period for the WWVMPO/SRTPO Calendar Year 202~~23~~ Annual Listing of Obligated Projects will be provided from February 7~~6~~ through February 20~~19~~, 202~~34~~.

Comments received on this document from the public, committee members, or any local organization, whether positive or negative, are handled in the following manner:

- ◆ All comments are requested in writing.
- ◆ Comments concerning specific projects are forwarded to the sponsoring agency or jurisdiction.
- ◆ A copy, or summaries of substantive comments, are provided to the Technical Advisory Committee and Policy Board for their evaluation.
- ◆ A written response is provided to the individual or organization concerning recommendations or decisions arising from the Policy Board meeting or the sponsoring entity, as appropriate.
- ◆ Copies of all comments received on the 202~~23~~ ALOP are included in the final document.